

CLERGY

Pastor

Rev. Joseph Kim, OFM Conv.

Associate

Rev. Carlos Morales OFM Conv.

Deacon

Rev. Mr. Scott Palmer

Friars in Residence

Rev. Peter Mallin, OFM Conv.

Rev. Allen Ramirez, OFM Conv.

Our Lady of Guadalupe Church

PARISH INFORMATION

244 Prospect Avenue

Hermosa Beach, CA 90254

Phone: (310) 372-7077

Fax: (310) 798-4051

ourladyofguadalupechurch.org

Offices Located on the Corner of
Prospect Ave. and Massey St.

Office Hours

Monday-Friday: 8:00am—4:00pm

Saturday 9:00am— 1:00pm

Sunday: 9:00am— 1:00pm

SCHOOL INFORMATION

Principal April Beuder

320 Massey Street

Hermosa Beach, CA 90254

Phone: (310) 372-7486



PARISH CONTACTS

Coordinator of Religious Ed Ext 224
Theresa Avila
Confirmation/Director Religious Ed Ext 226
Tom Baumann
Hispanic Ministry Ext.222
Fr. Carlos Morales
Spanish Baptisms (310) 349-9609
Bookkeeper Ext.227
Robin Bosmajian
Parish Secretary Ext.221
Jodi Scully
Music Director Ext.223
Bobbi Lynn Lambert
OLG Webmaster Info@olgmail.org
Raciel Diaz
Lectors & Eucharistic Ministers
daniel.villa60@yahoo.com
RCIA rciaolg77@gmail.com

Mass Schedule

**Sunday: 7:00AM, 8:00AM (Spanish), 9:45AM,
11:30AM, 6:30PM**

Saturday Vigil: 5:00PM

Weekdays: 8:00AM

Eucharistic Adoration

Tuesday 4:00PM—7:00PM

Sacrament of Reconciliation

Saturday: 9:00AM—10:00AM

Sacrament of Baptism

**Baptisms are celebrated in English and Spanish.
Please call the Parish Office for more Information**

Sacrament of Marriage

**Contact the Parish office for information
six months prior to the ceremony**

Anointing of the Sick

**Please call the Parish Office early in the case of a serious illness or
before surgery and hospital care.**

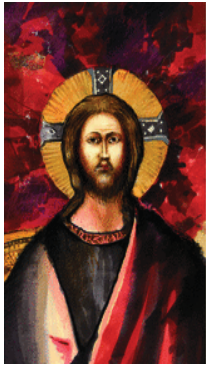

THE
SON OF MAN
WILL
SIT UPON
HIS
GLORIOUS
THRONE

The King of Life

The liturgy for today's Feast of Christ the King tells us that his is "a kingdom of truth and life, a kingdom of holiness and grace, a kingdom of justice, love, and peace." Indeed, all

these realities fit together perfectly. Truth and life go together, because when we know the truth about God's love and care for creation, we will respect all life. When we know the truth about ourselves, that we belong only to God, then we realize we cannot destroy any other person. A respect for life, personally as well as in our laws and policies as a nation, is the first requirement of justice and an absolute condition of peace. And the holier we are, the more we allow God's grace into our every thought and desire, the more we will adhere to truth, defend life, and promote justice and peace.



Thanksgiving Mass

Each year we gather to share a meal with our loved ones on Thanksgiving eve, but we also gather as a faith community on Thanksgiving morning. The Thanksgiving Mass will be at 9AM. **THERE WILL NOT BE AN 8AM MASS FOR THIS DAY.** You and your family are welcome to bring a basket of food and wine that will be used at your Thanksgiving feast to be blessed at Mass. Please arrive early and put your basket by the altar. Let us express our gratitude to God in community.



**Fr. Joe Kim, OFM
Conv. Installation**

Please join us on Sunday, November 29th, 2015 at the 9:45AM Mass as Bishop Oscar Solis will officially install Fr. Joe as Pastor of Our Lady of Guadalupe. There will be a reception immediately following in

the parish hall. If you are interested in helping with the reception, please call the parish office



Thank You

Many thanks to school families, sponsors and helpers for the generous donation of food and support for the Thanksgiving Food Drive. Special

thanks to our anonymous donor who donated the turkeys from Manhattan Meats for all of our families. Your generosity makes a difference in the lives of our parish families, so thank you again, and please consider sponsoring a family for our Christmas Food Drive.

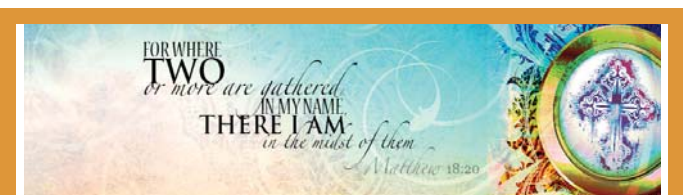

If you are not already an active member of this community, consider sharing in what we have to offer. Our parish is here to assist all who wish to know God more deeply. We serve the community through outreach, education, social activities, sacramental preparation, and comfort of the sick and those who mourn. Feel free to call on us if we may be of service to you in any way

NO ES DE ESTE MUNDO, PERO COMIENZA EN ESTE MUNDO

- El Reino de Dios está dentro de nosotros. Este domingo es el último del año litúrgico 2015, con el ciclo B. El próximo domingo empezamos un nuevo año litúrgico en la Iglesia, año 2016 con el ciclo C, eso quiere decir que cambiamos y continuamos porque la vida de la Salvación no se detiene.

Jesucristo Rey del universo. Jesús afirmó en distintas oportunidades que el Reino de Dios ya había llegado y que en esto consistía la Buena Noticia. Para entrar en él era preciso convertirse, cambiar de mentalidad, creer en su palabra, creer en su persona, seguirlo. Sus parábolas y sus enseñanzas se referían al Reino; sus milagros atestiguaban que el Espíritu de Dios estaba con él y que el Reino de Dios se hacía presente. Ante quienes esperaban su llegada al modo de un triunfo rotundo sobre los dominadores romanos, con la intervención de un mesías político que impusiera su autoridad mediante un régimen de prodigios y milagros continuos, o con la abundancia del pan y de los bienes temporales, Jesús afirmaba: "El Reino de Dios no viene aparatosamente, porque el Reino de Dios está entre nosotros". Él nos habló del inicio real de este Reino bajo apariencias humildes e insignificantes, como la diminuta semilla de mostaza, o como la pequeña cantidad de levadura que fermenta toda la masa, o como el crecimiento misterioso de la semilla, que bajo la tierra se transforma silenciosamente y escapa a nuestro control. Así nos enseñaba que de lo pequeño y oculto, de lo que está envuelto en el silencio y es pobre en apariencias, puede surgir lo más grande.

Este nuevo año en la Iglesia es nuestra oportunidad para hacer planes de conversión, compromiso eclesial, lectura personal sobre temas espirituales, rezar el santo rosario en familia, propósitos que nos acerquen a la vida de la Iglesia y a la vida de la familia y por ende que nos lleven a conocer más del misterio de Dios en nuestra Iglesia, nuestra vida.

También durante este año 2016 estaremos celebrando el año de la Misericordia, proclamado por nuestro Santo Padre el Papa Francisco, esto dará inicio el 8 de diciembre y es la oportunidad para acogernos a la reconciliación y a la vida de la gracia de Dios en nuestras vidas personales y familiares.

La invitación para todos y todas es que al inicio de este nuevo periodo litúrgico Ciclo C, nosotros estemos atentos a la voz de Dios en nuestras vidas, que vivamos la construcción del Reino de Dios en nuestros medios, hogares, vecindarios, trabajos etc. Que construyamos relaciones fraternas de justicia, paz, solidaridad con todos nuestros semejantes, porque eso indicara que estaremos **CONSTRUYENDO UN REINO DE JUSTICIA EN SEMEJANZA A CRISTO REY DEL UNIVESO.**

Buen año litúrgico para nuestras familias y parroquia. Así Sea. Amen.

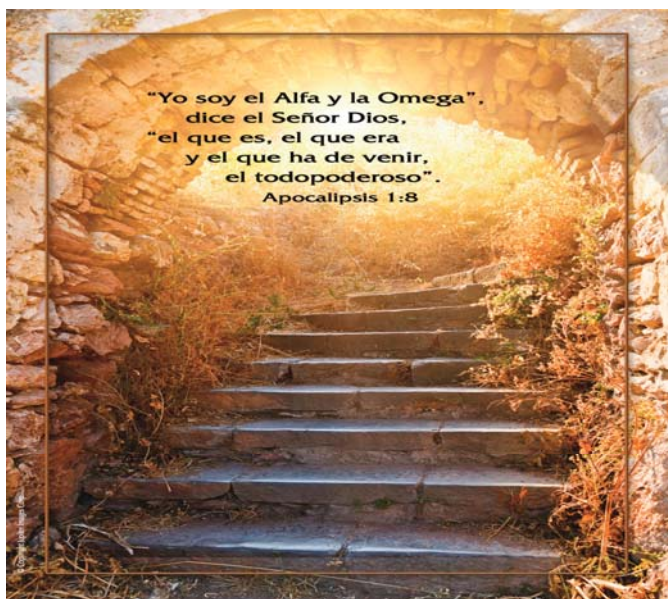

Den Gracias

Les invitamos a la Misa de Acción de Gracias el jueves, 26 de noviembre, a las 9 de la mañana.

Le invitamos a traer su canasta de comida para que sea bendecida.

Conventual Franciscan Christmas Cards 2015 Available after All Masses

The purchase of these cards represents a donation by the sender to support the Conventual Franciscan Mission in Vietnam. Cards will be available at the parish office or at the back of the church after designated Masses.

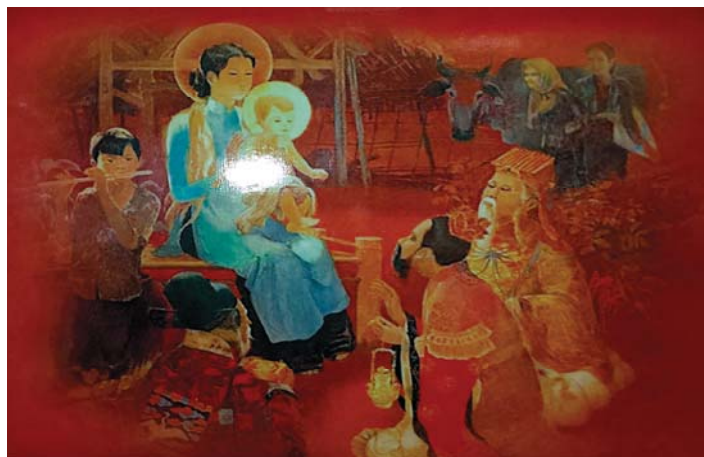

Mark Your Calendars Now.

The Feast of Our patroness Our Lady of Guadalupe is right around the corner. This year the Feast is on Saturday, December 12th. Our Parish community will celebrate with Mananitas for Our Lady of Guadalupe at Midnight on Friday, December 11th with Rosary and Mariachis at midnight. Mass will also be celebrated on Saturday December 12th at 8AM, and 5:00PM . Please look at future bulletins for more events planned for this day.



The Solemnity of the Immaculate Conception

The Solemnity of the Immaculate Conception is Tuesday, December 8, 2015. . Please join us in honoring the Blessed Mother at the 7PM Mass, Monday, December 7th or 8AM or 7PM On Tuesday,

December 8th

THANKSGIVING PARISH
OFFICE HOURS
WEDNESDAY
NOVEMBER 25
8AM-NOON
THURSDAY
NOVEMBER 26 -
SUNDAY,
NOVEMBER 29
CLOSED
MONDAY,
NOVEMBER 30
8AM-4PM



Liturgical Ministers Schedule

NOVEMBER 29, 2015

Eucharistic Minister Lectors Altar Servers

5:00PM

Betty Hacker	Lori Fields
Richard Divinski	Bob Chiota
Sophia Byrne	
Jill Graves	
Daniel Rodriguez	

7:00AM

Quinn Merritt	Tom Baumann
Daniel Villa	Kirk Bretney
Ron Alpine	

8:00AM

Maria Amaya
 Iliana Rosales
 Angelica Pastrano
 Carmen Rodriguez
 Martita Iraheta
 Casilda Cervantes
 Mirna Rayon
 Daniel Osorio
 Raul Vargas

9:45AM

Victoria Price	Jennifer Resonable	Nia Resonable
Jonathan Riddick	JoAnn Dubay	Clara Bommelje
Monique Akker		Greta Bommelje
Mario Palacio		
Rick Binder		
Joe Warwick		
Steve Magoffin.		

11:30AM

Silvia Contreras	Rasa Vasiliauskas	Ally Levine
Vicki Lee	Susan Salazar	Briana Perez
David Lee		
Marie Jensen		

MASS



SCHEDULE & INTENTIONS

SATURDAY, NOVEMBER 21, 2015

5:00PM †Bernadette Hahn (Family)

SUNDAY, November 22, 2015

7:00AM †Maria Hernandez (Noni Cortez)
 8:00AM †Stephanie Valerio (Family)
 9:45AM Intentions of Our Parishioners
 11:30AM †Lynn Kiernan
 6:30PM †Fernando Solorza (Laura Solorza)

MONDAY, NOVEMBER 23, 2015

8:00AM †Cal Gonzalez

TUESDAY, NOVEMBER 24, 2015

8:00AM †Zachary Kiernan

WEDNESDAY, NOVEMBER 25, 2015

8:00AM Lynn Kiernan

THURSDAY, NOVEMBER 26, 2015

9:00AM †Zachary Kiernan

FRIDAY, NOVEMBER 27, 2015

8:00AM †Lynn Kiernan

SATURDAY, NOVEMBER 28, 2015

8:00AM †Cal Gonzales



Carmen Santian, Vickie Lopez, Maria Enriquez, Dolores Ruby Bejarano, Jimmy Arena, Phillip Hameson, Vanessa Quinteros, Julian Zawlocki, Christian Nagasugi, Don Dosman, Arianna Carrione,, Ramon Ortiz, Kenneth Hahn,

Matt West, Tony De Castro, Dolores Mansanto, Bobby Burt, Anne Harris, Odilia Alvizures, Yvonne Dahle, George Anderson, Barbara Malina, Marie Hoffman Demarse, Christopher Cruz, Gail Romero, Blain Price, Jerry Fox, Ruth & Hector Minera, Shirley Erickson, Madeline Arnold, Hank Arnold, Donna English, Angie Hegedus, Martha Zavala,, Carlotta Carrillo, Andre Farias, Rosario Ruiz, Del & Christine Orozco, George Tumanjon, Bob Park Sr, Mary Ann Hayden, Mary Cueto, Bernardo Rosero, Cathy Omatsu, Nieves Gonzales, Francis Fernando, Armando Byrne, Paige Garnica, Jenny Garnica, Elvira Orellana, Michael Villatoro, Juanita Wilmarth, Sonia Nichols, Yolanda Cascio, Chyna Price, Bill Strauss, Marianne Kainz, Joyce Armijo John Stupy, Helen Rausch

Have a happier holiday with Scrip



61 SHOPPING DAYS LEFT!!!!

Why not get a jump on Christmas and avoid the crowds. Shop from the comfort of home with our new extensive Scrip available you are

certain to find the perfect gift for everyone on your list and maybe something for yourself as well, and all the time raising money for our school. Scrip is available at the school office during school hours and at the church office on the weekends. If we do not have your scrip available we will order it for you. For questions please call Rosemary Villa our Scrip Administrator

Scrip Admin: Rosemary Villa 310-890-5944

Refer to www.glscrip.com for a complete list of retailers.

OUR LADY OF GUADALUPE In-Stock Order Form

	Value	Qty	Subtotal		Value	Qty	Subtotal		Value	Qty	Subtotal
76 Gas (1.5%)	\$ 50			El Pollo Loco (6%)	\$ 10			Pep Boys (4%)	\$ 20		
Ace Hardware (4%)	\$ 25			El Torito Grill (8%)	\$ 25			PetSmart (4%)	\$ 25		
Aeropostale/Aerie (10%)	\$ 25			Express (10%)	\$ 25			P.F. Chang's China Bistro (8%)	\$ 25		
Alberstons (4%)	\$25/100			Exxon Mobil (2%)	\$50/250			Pier 1 Imports (9%)	\$ 25		
Amazon.com (3%)	\$25/100			Foot Locker (9%)	\$ 25			Pizza Hut (8%)	\$ 10		
AMC Card (8%)	\$ 25			Game Stop (3%)	\$ 25			Pottery Barn/Williams-Sonoma (8%)	\$25/100		
AMC Single Ticket Gold (10%)	\$ 9.50			Gymboree (13%)	\$ 25			Red Robin (11%)	\$ 25		
Arby's (8%)	\$ 10			Habit Burger (5%) (CC temp)	\$10/25			Regal Entertainment (8%)	\$10/25		
Arco (1.5%)	\$50/100			Handell's (20%)	\$ 10			Regal Premier Ticket (10%)	\$ 10.00		
Arco (2.5%)	\$ 250			Home Depot (4%)	\$25/100			Rite Aid (4%)	\$ 25		
Barnes & Noble (9%)	\$10/25			Honey Baked Ham (12%)	\$ 25			Ross Dress for Less (8%)	\$ 25		
Bath & Body Works (13%)	\$10/25			Hyatt Hotels (10%)	\$50/100			Ruby's Diner (15%)	\$ 25		
Bed Bath & Beyond (7%)	\$ 25			IHOP (8%)	\$ 25			See's Candy (20%)	\$ 18.50		
Best Buy (3%)	\$25/100			Islands (8%)	\$ 25			Sephora (4%)	\$ 20		
Big 5 (8%)	\$ 25			Itunes (5%)	\$15/25			Shell (2.5%)	\$25/50		
Bloomingdales (12%)	\$25/100			JC Penney (5%)	\$ 25			Shell (2.5%)	\$ 100		
Brooks Bros. (16%)	\$ 25			J Crew (13%)	\$ 25			Sizzler (15%)	\$ 25		
Buca di Beppo (8%)	\$ 25			Jiffy Lube (8%)	\$ 30			Shutterfly (9%)	\$ 25		
Build A Bear Workshop (8%)	\$ 25			Jo-Ann Fabrics & Crafts (6%)	\$ 25			Smart & Final (3%)	\$25/50		
Burger King (4%)	\$ 10			Kohl's (4%)	\$ 25			Smart & Final (3%)	\$ 100		
Buy Buy Baby (7%)	\$25/100			Lands End (16%)	\$ 25			Smashburger (10%)	\$ 10		
California Pizza Kitchen (8%)	\$ 25			Limited (9%)	\$ 25			Souplantation/Sweet Tomato (8%)	\$ 25		
Captain Kidd (10%)	\$ 25			Lowe's (4%)	\$25/100			Sport's Authority (8%)	\$ 25		
Carl's Jr (5%)	\$ 10			Macaroni Grill (11%)	\$25/50			Sprouts Farmers Market (5%)	\$25/50/1		
Chart House/Landry's (8%)	\$25/100			Macy's (10%)	\$25/100			Staples (5%)	\$25/100		
Cheesecake Factory (5%)	\$ 25			Mangiamo's Little Italy (5%)	\$ 25			Starbud's Coffee (7%)	\$10/25		
Chevron (1%)	\$50/100			McCormick & Schmick's (9%)	\$25/100			Stater Bros. (5%)	\$25/100		
Children's Place (12%)	\$ 25			Michael's (4%)	\$ 25			Subway (3%)	\$ 10		
Chili's/Macaroni Grill (11%)	\$ 25			Mimi's Café (8%)	\$ 25			Supercuts (8%)	\$ 25		
Chipotle Mexican Grill (10%)	\$ 10			Men's Wearhouse (8%)	\$ 25			Taco Bell (5%)	\$ 10		
Chuck-E-Cheese (8%)	\$ 10			Murad (15%)	\$ 50			Target (2.5%)	\$25/100		
Claire's (9%)	\$ 10			Nike (12%)	\$ 25			TGI Friday's (9%)	\$ 25		
Coffee Bean & Tea Leaf (9%)	\$ 25			Office Depot (5%)	\$ 25			The Container Store (9%)	\$ 25		
Coldstone Creamery (8%)	\$ 10			Old Navy/GAP/Banana Republic (14%)	\$25/100			TJ Maxx/Marshall's/Homegoods (7%)	\$ 25		
Crate & Barrel (8%)	\$25/100			Olive Garden/Red Lobster (9%)	\$ 25			Toys-R-Us (3%)	\$ 20		
CVS Pharmacy (6%)	\$25/100			OshKosh/Carters (10%)	\$ 25			Ultra Beauty (4%)	\$ 25		
Delta Airlines (4%)	\$250			Outback Steakhouse (8%)	\$ 25			Vons/Safeway/Pavilions (4%)	\$25/100		
Del Taco (4%)	\$ 10			Panda Express	\$ 25			Walgreens (6%)	\$25/100		
Denny's (7%)	\$ 10			Panera Bread (9%)	\$10/25			Walmart/Sam's Club (2.5%)	\$25/100		
Dick's Sporting Goods (8%)	\$25/100			Papa John's (8%)	\$ 10			Wendy's (4%)	\$ 10		
Disney (2%)	\$25/100			Payless Shoes (13%)	\$ 20			Whole Foods (3%)	\$25/100		
Domino's Pizza (8%)	\$ 10			Peet's Coffee (8%)	\$ 20			Wanna Chill (25%)	\$ 10		
Einstein Bros. Bagels (Noah's) (10%)	\$ 10							Zappos.com (8%)	\$25/100		
	SUBTOTAL: \$				SUBTOTAL: \$				SUBTOTAL: \$		

X _____

Date: _____

CASH or

PRINT Student OR Family Name / ID#

Form Update 10/05/2015

CHECK (payable to OLG) #: _____ PAID AMT \$ _____

THANK YOU for your support!